

Outlook Email Settings from Home

MS Outlook 2000

1. Select *Accounts* from the *Tools* menu

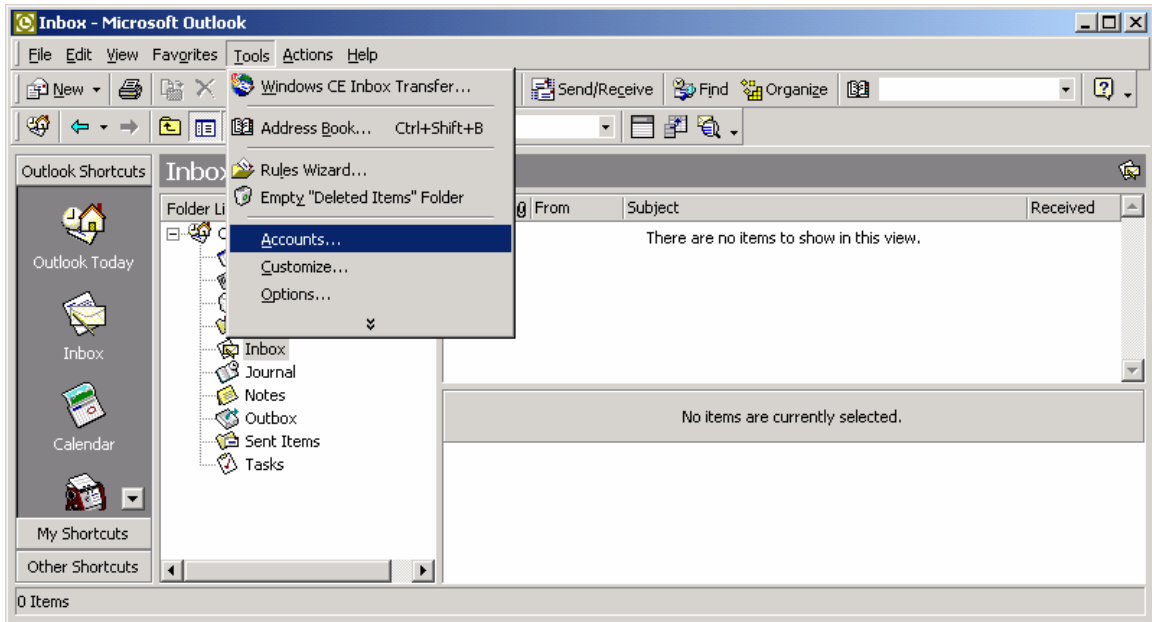

2. Create a new account by selecting *Add* and *Mail*.

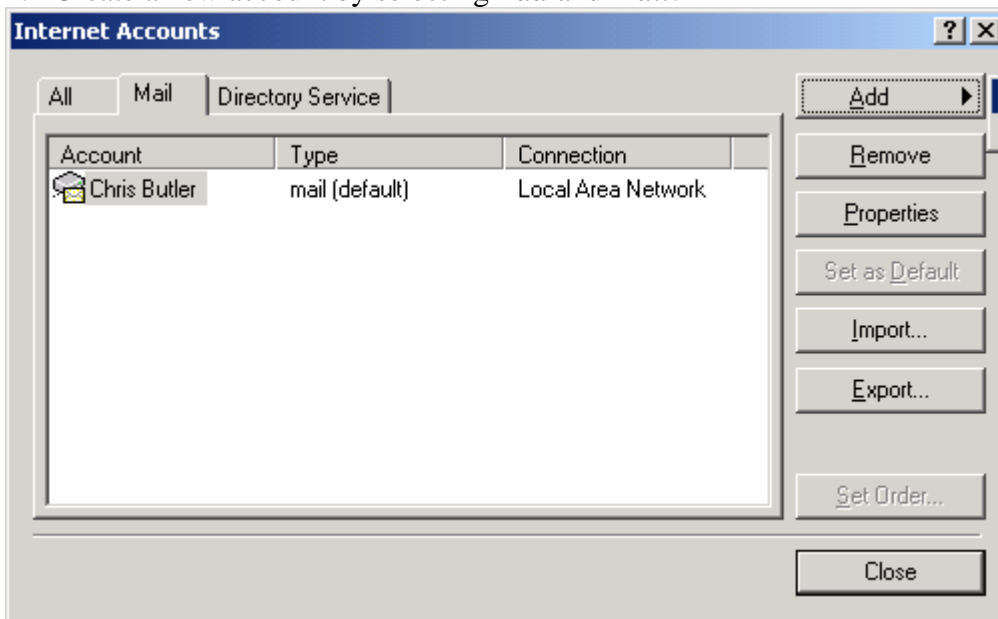

3. Enter the name of the email profile (this is just a description). Click *Next* when finished.

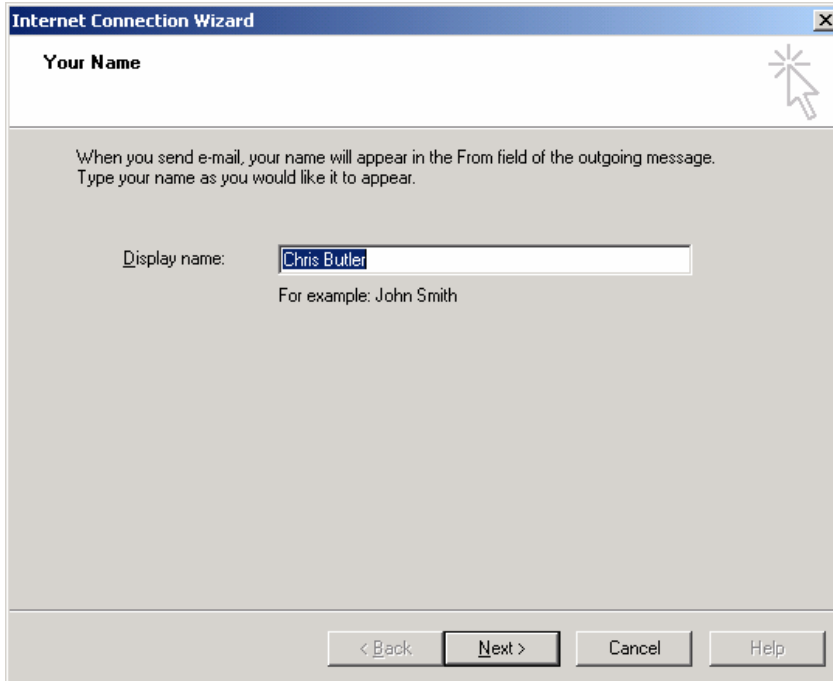

4. Enter the email address of which you are setting up.

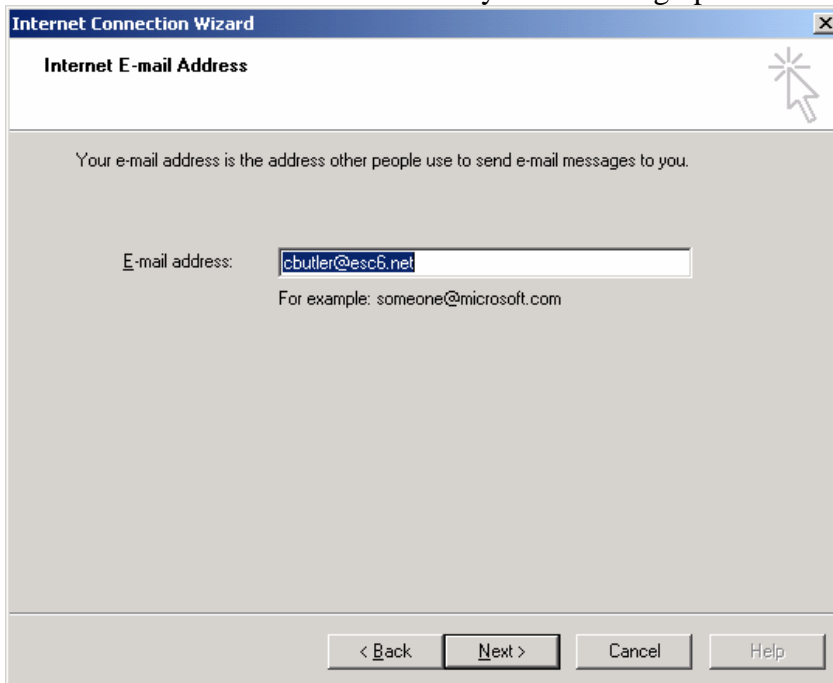

5. Enter the correct *Incoming mail (POP3) server* and *Outgoing mail (SMTP) server*.
 - a. POP3 = pop.esc6.net
 - b. SMTP = smtp.esc6.net

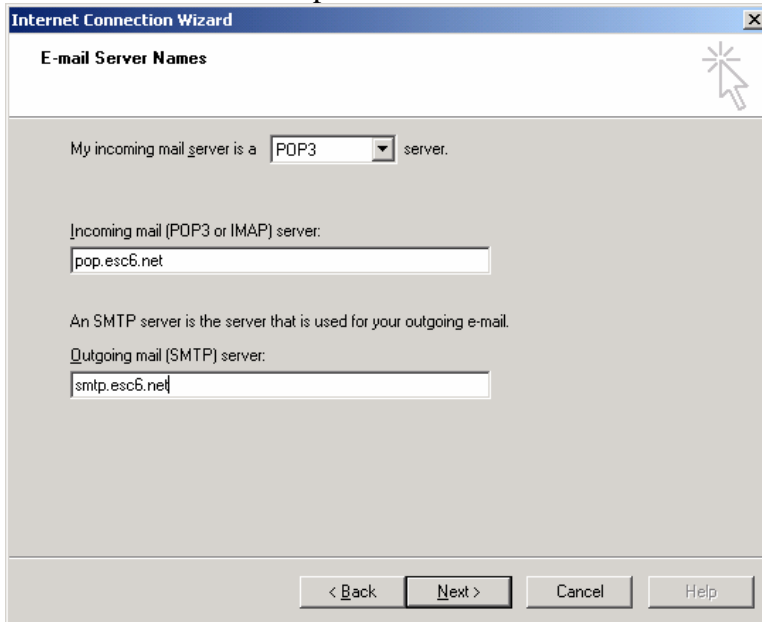

- 'My incoming mail server is a **POP3** server.' (The 'POP3' is in a dropdown menu.)
- 'Incoming mail (POP3 or IMAP) server:' followed by a text box containing 'pop.esc6.net'.
- 'An SMTP server is the server that is used for your outgoing e-mail.'
- 'Outgoing mail (SMTP) server:' followed by a text box containing 'smtp.esc6.net'.

At the bottom, there are four buttons: '< Back', 'Next >', 'Cancel', and 'Help'.

6. Enter the correct login information:
 - a. *Account name* for your email (ie this will be the first part of your email address - cbutler)
 - b. Enter the *Password* to download your email and check the *Remember password* option.Click *Next* to move on to the next window.

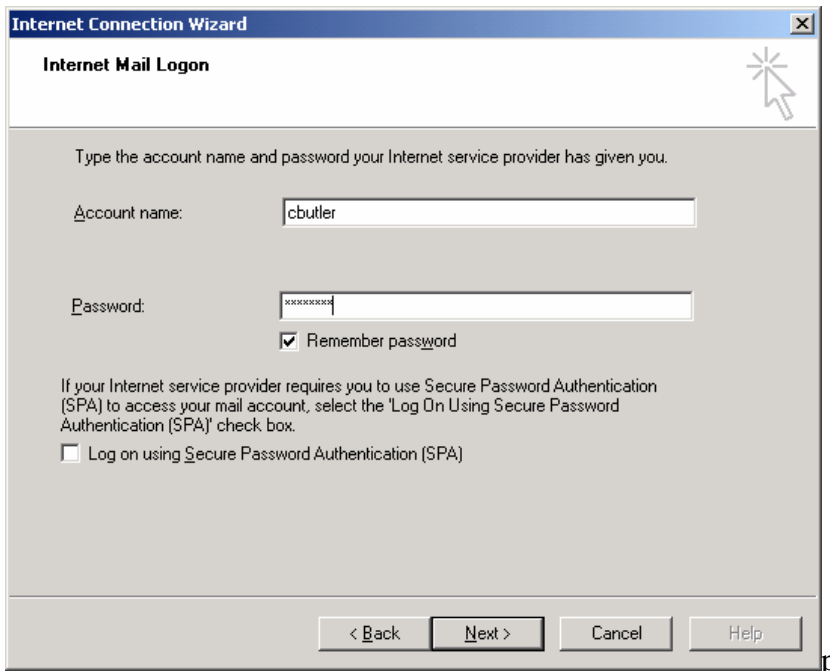

- 'Type the account name and password your Internet service provider has given you.'
- 'Account name:' followed by a text box containing 'cbutler'.
- 'Password:' followed by a text box containing 'xxxxxxxx'.
- A checked checkbox labeled 'Remember password'.
- Text: 'If your Internet service provider requires you to use Secure Password Authentication (SPA) to access your mail account, select the 'Log On Using Secure Password Authentication (SPA)' check box.'
- An unchecked checkbox labeled 'Log on using Secure Password Authentication (SPA)'.

At the bottom, there are four buttons: '< Back', 'Next >', 'Cancel', and 'Help'.

7. At this point select how it is that you connect to your internet provider from home.
 - a. Select *connect using my local area network (LAN)* if you are using a DSL or Cable Modem provider.
 - b. Select *I will establish my Internet connection manually* if you will be connecting to your internet provider before you open your email client(Outlook).

Click *Next* once selection is complete.

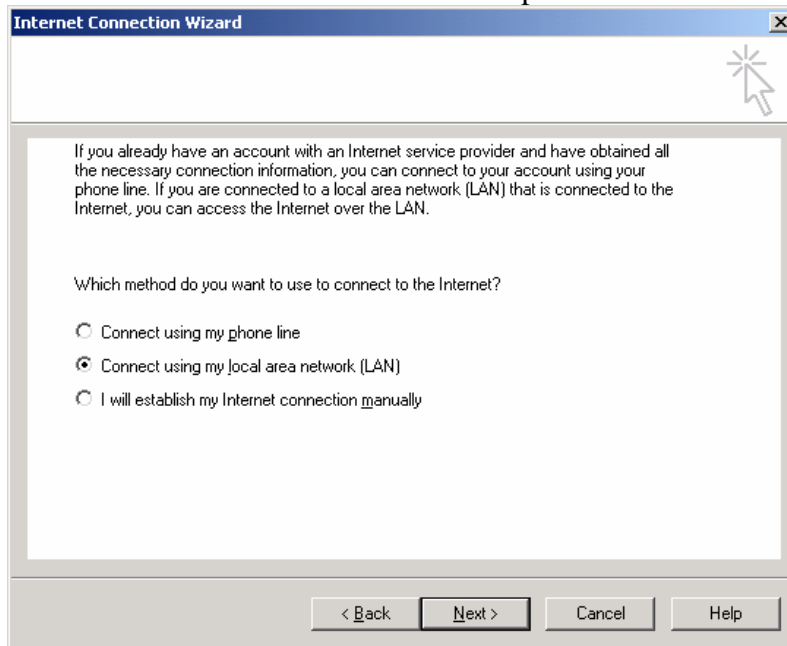

8. You have completed the first part of the set up. Click *Finish* to close this window.

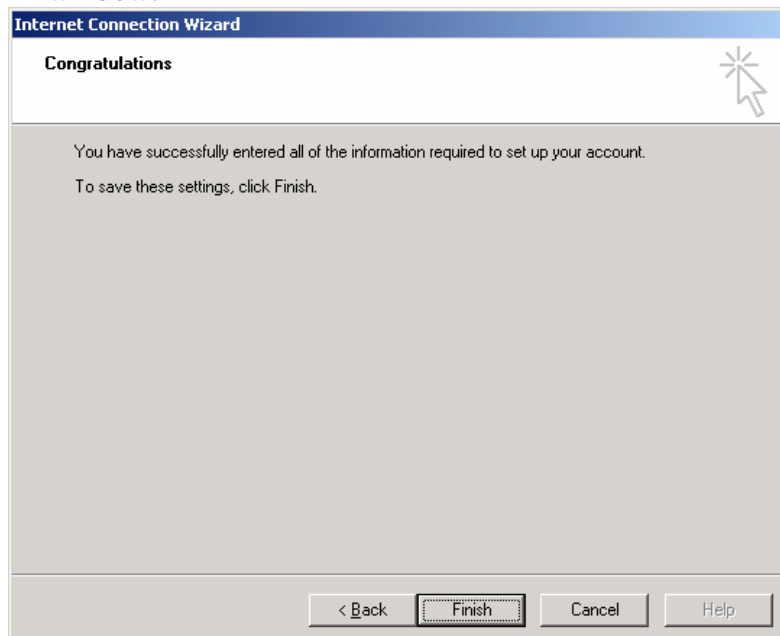

9. You will have returned to this window once clicking *Finish* in the previous step..
Now select the account that you just created and click *Properties*.

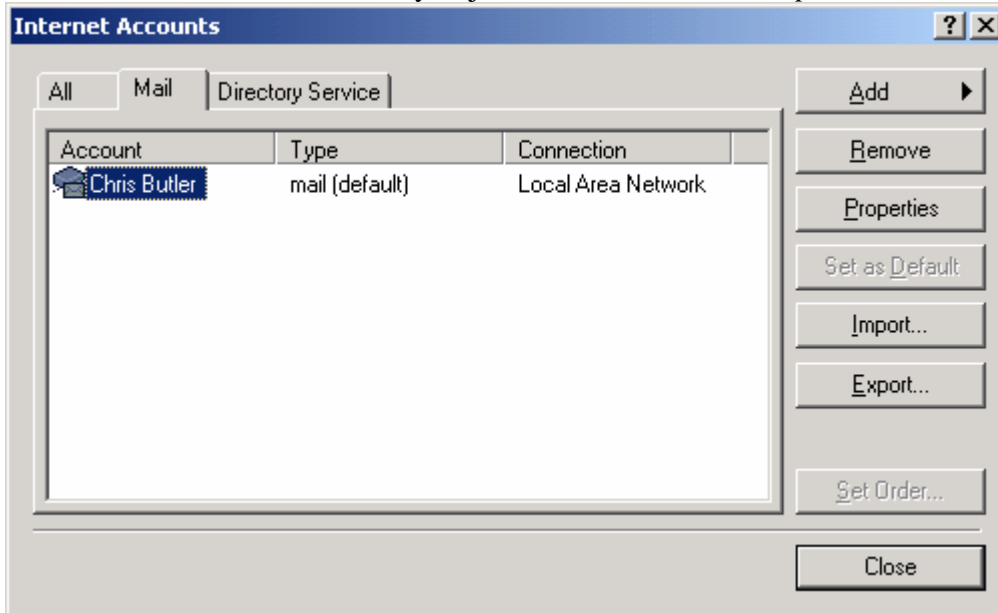

10. Select the *Servers* tab and check *My server requires authentication*. Now to click on *Settings* at this point.

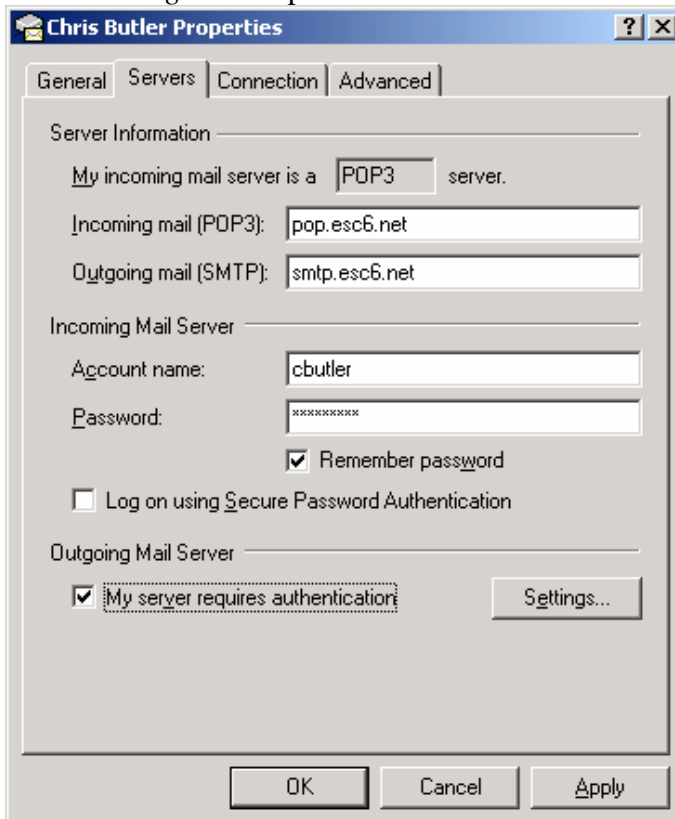

11. Select *Log on using* radio button and fill in the correct log in information for your email. This information will include your:

- a. *Account name:* (ie cbutler)
- b. *Password:* (whatever it is)

Once this is complete click *OK*, and then click OK again, and then *Close* to close out of the Internet Account settings window.

You have complete setting up your email from home! Please be reminded to always download your email before you try to send a message! This is required to properly authenticate you to send messages from home!